

Alto 1

WEDDING RECEPTION ROUTINE

Fantare

(Brass)

WATCH FOR CUT-OFFS!

A "A Pretty Girl"

Clarinet

soli

B "Here Comes the Bride"

Clarinet

C Bride and Groom's Song - (as selected)

(To ALTO)

D "Daddy's Little Girl"

Alto

Optional ending

Optional beginning for "Boy of Mine"

mf

Segue

E "Boy of Mine"

Optional ending

Optional beginning for "Sweetheart Ex" Clarinet segue

F "Sweetheart of Sigma Chi"

Wedding - Alto 1 - p. 3

TO ALTO SAX

G Toast to the Newly Weds. Possibly preceded by Fanfare

Dinner is served. Band plays Dinner Music

H "Gimme A Little Kiss"

I "The Bride Cuts The Cake"

J "Ain't She Sweet"

Wedding - Alto 1 - p. 4

K "HERE COMES THE BRIDE" (Bride throws bouquet)

(Drum roll)

L "The Stripper"

Four empty musical staves at the bottom of the page.

"Stout-hearted Men"

M

Marcato

N

"Funeral March" (Groom throws Garter)

saxes tacit

O

"Higher and Higher"

As Directed

(Repeat if necessary)

Continuation of the musical notation for "Higher and Higher". It consists of two staves of music in G major and common time. The first staff starts with a treble clef and a key signature of one sharp. The music features a series of chords and notes that rise in pitch. The second staff continues the piece. There are annotations "ff" and "ff" below the staves. The piece ends with a double bar line.

Four empty musical staves at the bottom of the page, consisting of four horizontal lines each.

Alto 2

WEDDING RECEPTION ROUTINE

Fanfare

(Brass)

WATCH FOR CUT-OFFS!

A "A Pretty Girl"

Clarinet *sol*

mf

(Brass)

(Piano)

(Piano)

(Brass)

(Piano)

Quick to Alto →

D.C. if needed

B "Here comes the Bride"

Alto

(Drum roll) *f*

C Bride and Groom's Song (as selected)

Empty musical staves for the 'Bride and Groom's Song'.

D "Daddy's Little Girl"

(Trombones) (Piano) (Trombones)

Opt. ending optional beginning for "Boy of Mine"

mf segue

E "Boy of Mine"

(Trumpets) (Piano) (Trumpets) (Trombones) *mf*

Optional end. Optional beginning for "Sweetheart SX" segue

F "Sweetheart of Siama Chi"

(Brass)

Wedding - Alto 2 - p. 3

G Toast to the Newlyweds Possibly preceded by Fanfare.
Dinner is served. Band plays Dinner Music.

H "Gimme A Little Kiss"

I ("The Bride Cuts The Cake")
(Unis)

b) 16 (Trombs) # 16 (Piano) b) 15 (Trpts) rit.

J "Ain't She Sweet"

Wedding - Alto 2 - p. 4

K "Here Comes the Bride" (Bride throws bouquet)

L "The Stripper"

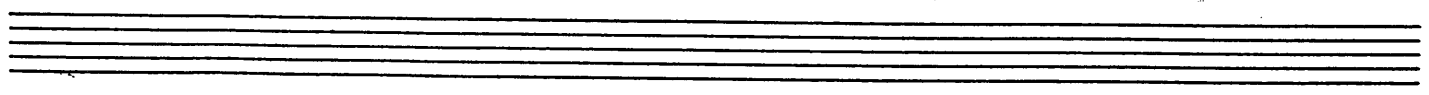
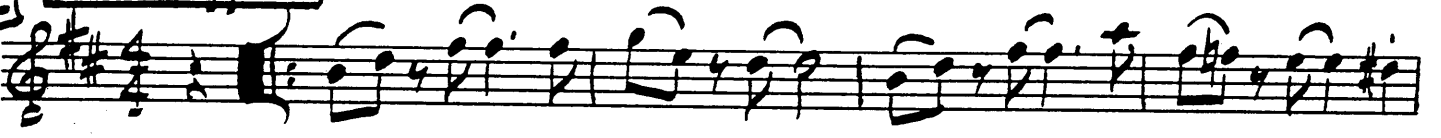

"Stout-hearted Men"

Marcato

M

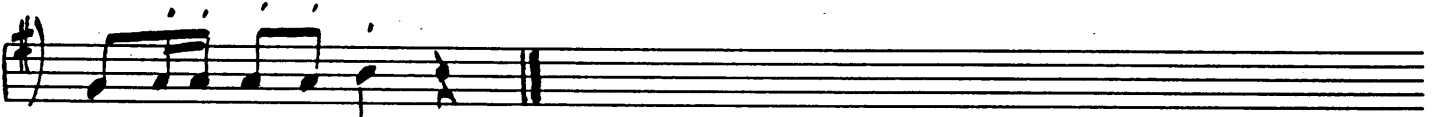
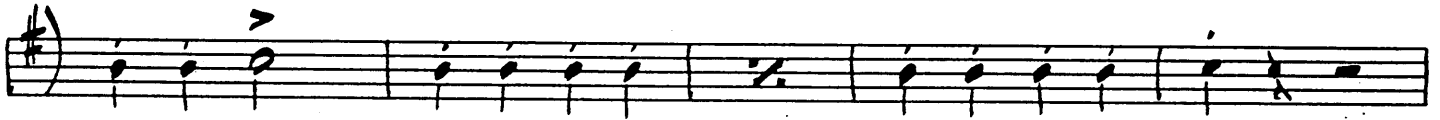

"Funeral March" (Groom throws garter)

Tacit

(Drums)

(Trumpets)

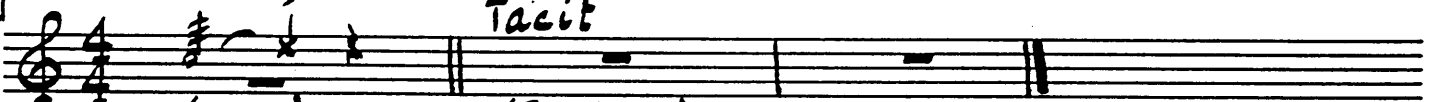

"Higher and Higher"

As Directed

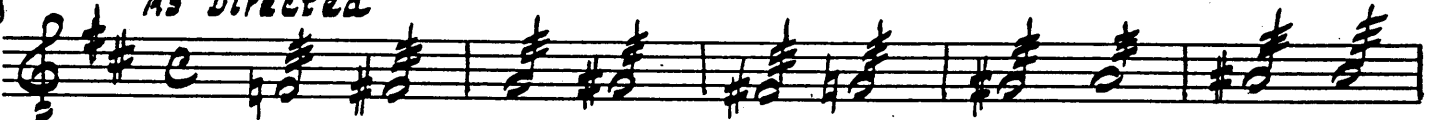

p *cresc.* and *accel.* - - -

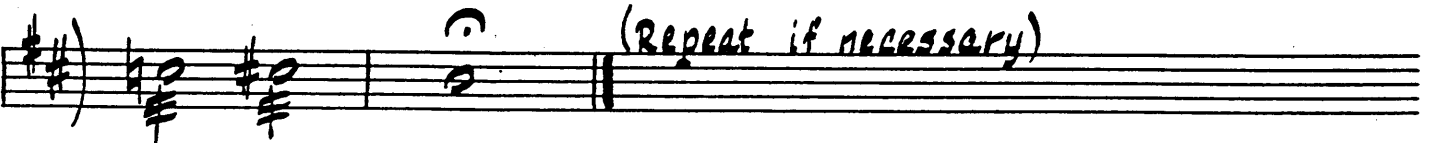

(Repeat if necessary)

- - - - *f*

Tenor 1

WEDDING RECEPTION ROUTINE

Fanfare

(Brass)

WATCH FOR CUT-OFFS!

"A Pretty Girl"

A

Clarinet

soli

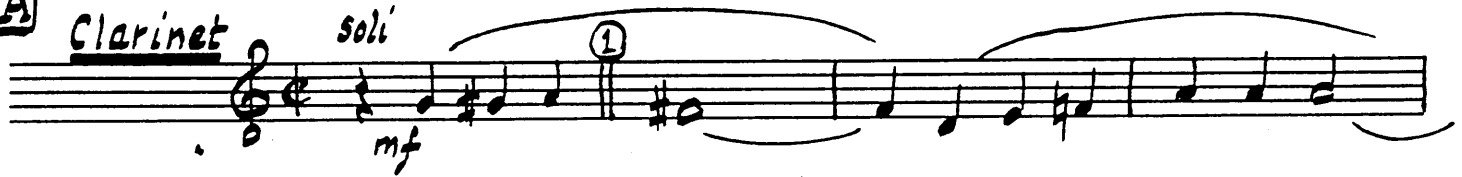

(Brass)

(Piano)

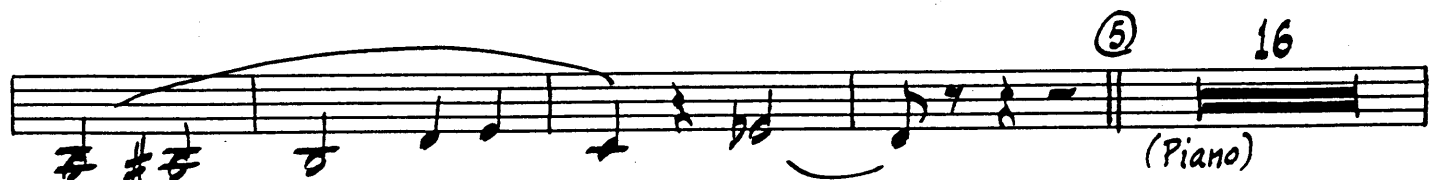

(Piano)

(Brass)

(Piano)

Quick to Tenor →

D.C. if needed

B "Here Comes the Bride"

Tenor

(Drum roll) *f*

C Bride and Groom's Song (as selected)

D "Daddy's Little Girl"

Tenor

16 (Trombones) 8 (Piano) 7 (Trombones)

Optional ending

Optional beginning for "Boy of Mine"

Segue

E "Boy of Mine"

16 (Trumpets) 8 (Piano) 12 (Trumpets) 3 (Trombones) *mf*

F "Sweetheart of Sigma Chi"

7 (Brass)

Wedding - Tenor 1 - p. 3

(G) Toast to Newlyweds - Possibly preceded by Fanfare.

Dinner is served. Band plays Dinner Music.

(H) "Gimme A Little Kiss"

(I) "The Bride Cuts The Cake"

(J) "Ain't She Sweet"

Wedding- Tenor 1 - p. 4.

R "Here Comes the Bride" (Bride throws bouquet)

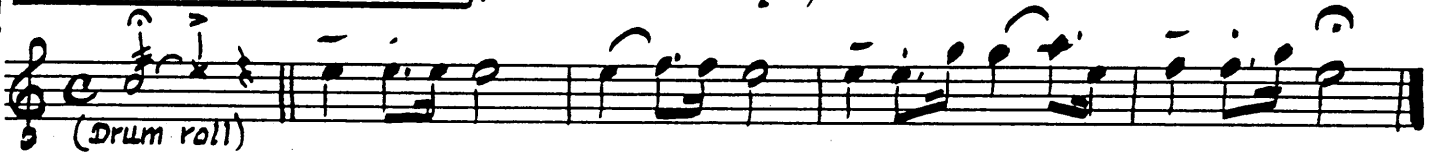

L "The Stripper"

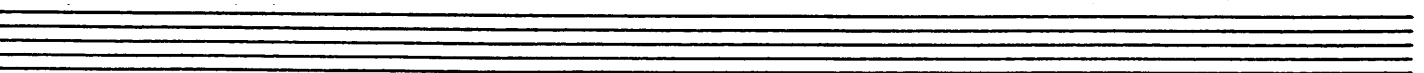
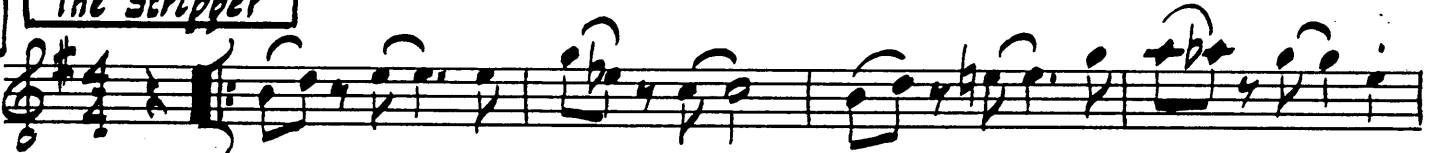

"Stout-Hearted Men"

M

Marcato

"Funeral March" (Groom throws garter)

N

Tacit

"Higher and Higher"

As Directed

(Repeat if necessary)

O

Tenor 2

WEDDING RECEPTION ROUTINE

Fanfare (Brass)

WATCH FOR CUT-OFFS!

A "A Pretty Girl"
Clarinet *soli*

(Piano)

(Brass)

(Piano)

(Brass)

(Piano)

Quick to Tenor →

D.C. if needed

B "Here Comes the Bride"

Tenor

(Drum roll) *f*

C Bride and Groom's Song (as selected)

D "Daddy's Little Girl"

Tenor

16 (Trombones) 8 (Piano) 7 (Trombones)

Optional ending

Optional beginning for "Boy of Mine"

mf segue

E "Boy of Mine"

16 (Trumpets) 8 (Piano) 12 (Trumpets) 3 (Trombones) *mf* segue

F "Sweetheart of Sigma Chi"

7 (Brass)

Wedding - Tenor 2 - p. 3

G Toast to the Newlyweds - possibly preceded by Fanfare.

Dinner is served. Band plays Dinner Music

H "Gimme A Little Kiss"

I "The Bride Cuts The Cake"

J "Ain't She Sweet"

M

"Stout-Hearted Men"

Marcato

N

"Funeral March" (Groom throws garter)

Tacit

(Drums)

(Trombones)

"Higher and Higher"

(Repeat if necessary)

As Directed

O

Bari Sax
(and Bass Clar.
and Alto Sax)

WEDDING RECEPTION ROUTINE

Fantare (4th Tromb.)

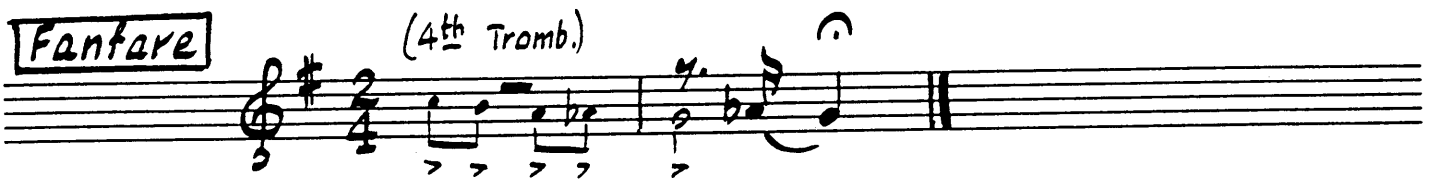

WATCH FOR CUT-OFFS!

A "A Pretty Girl"
Bass Clarinet *sol*
(Tast it no Bass clar.) *mf*

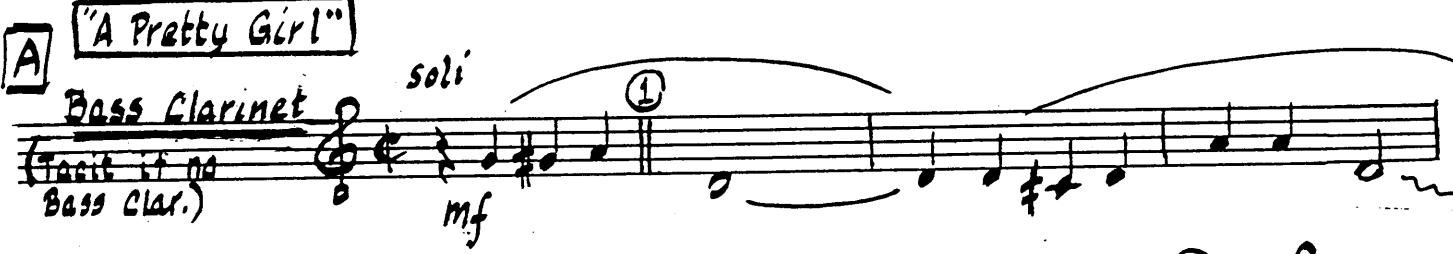

② 8 (Brass)

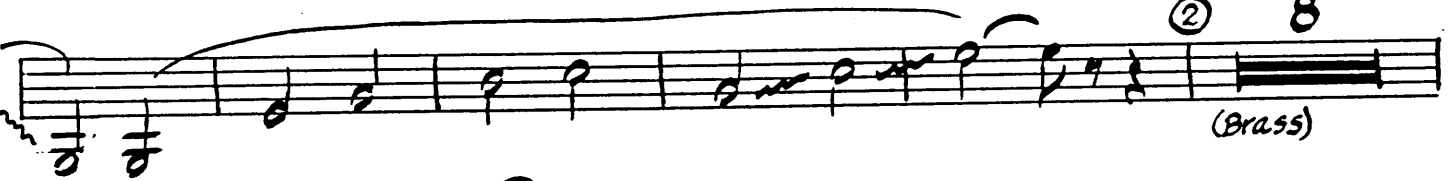

③ 7 (Piano) ④

⑤ 16 (Piano)

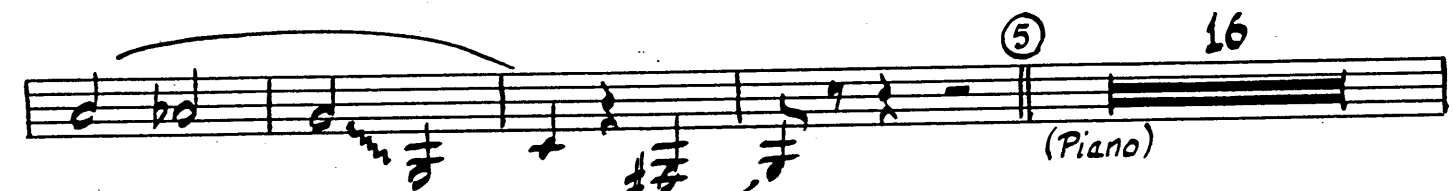

⑥ 8 (Brass) ⑦ 4 (Piano)

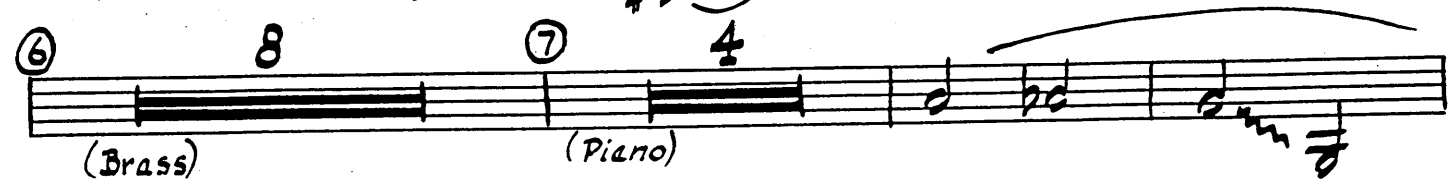

Quick to Bari →
D.C. if needed

Wedding- Bari p. 2

B "Here Comes the Bride"

Bari

(Drum roll) *f*

C Bride and Groom's Song (as selected)

D "Daddy's Little Girl"

Bari

16 (Trombones) 8 (Piano) 7 (Trombones)

Opt. ending
Opt. beginning for "Boy of Mine"

mf Segue

Continuation of the musical notation for 'Daddy's Little Girl', including an optional ending and a segue to the next section.

E "Boy of Mine" To Alto →

16 (Trumpets) 8 (Piano) 12 (Trumpets) 3 (Trombones) Segue

Optional ending | Optional beginning for "Sweetheart of Sigma Chi"

mf

F "Sweetheart of Sigma Chi"

7 (Brass)

Wedding - Bari Sax - P.3

(to Bari Sax)

(G) Toast To Newlyweds - possibly preceded by Fanfare

Dinner is Served. Band plays Dinner Music.

(H) "Gimme A Little Kiss"

(trumps.) 16 (Piano) 15 (trumpets) rit.

(J) "Ain't She Sweet"

Wedding - Bari p. 4

K "Here Comes the Bride" (Bride throws bouquet)

L "The Stripper"

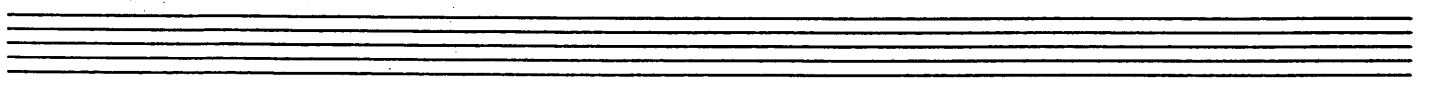

Wedding - Bari p.5

"Stout-Hearted Men"

M

Marcato

sim.

Bari

N

"Funeral March" (Groom throws garter)

Bari

"Higher and Higher"

As Directed

(Repeat if necessary)

Bari

Trumpet 1

WEDDING RECEPTION ROUTINE

Fanfare

WATCH FOR CUT-OFFS!

"A Pretty Girl"

A **1** **6** **tight cup**

2

3 **8** **4** **3**

(still in cup)

5 **15** (still in cup) **6**

7 **3**

D.C. it needed

B "Here Comes the Bride"

(Open)
 (Drum roll) *f*

C Bride and Groom's Song (as selected)

D "Daddy's Little Girl"

16 (Trombones) 8 (Piano) 8 (Trombones) 3 (Saxes) **BUCKET** *mf*

Opt. ending | Opt. beginning for "Boy of Mine" Trpts. soli

Segue

E "Boy of Mine"

F "Sweetheart of Sigma Chi" **Cup**

15 (Saxes) *mf*

(Saxes)

G Toast to the Newly-Weds (Possibly preceded by Fanfare)

Dinner is served. Band plays Dinner Music

H "Gimme A Little Kiss"

(Saxes)

Kiss Kiss (on Horn)

I "The Bride Cuts The Cake"

(Saxes)

(Trombs.)

(Piano)

Soli

1.

2.

rit.

J "Ain't She Sweet" (Str. Mute)

(Str. Mute)

3

1.

2. OPEN

7

5

"Here Comes the Bride" (Bride throws bouquet)

K

(Drum roll)

L

"The Stripper"

M

"Stout-hearted Men"

MARCATO

(Trumpet)

"Funeral March" (Groom throws garter)

Tacit

(Drums) (Trombones)

"Higher and Higher"

As Directed

p *cresc.* and *accel.* - -

(Repeat it necessary)

Trumpet 2

WEDDING RECEPTION ROUTINE

Fanfare

WATCH FOR CUT-OFFS!

"A Pretty Girl"

A 1 6 tight cup

(Clarinets)

mp

2

3 8 4 3

(Piano)

(Clarinets)

(still in cup)

5 15 (still in cup) 6

(Piano)

7 3

(Piano)

D.C. if needed

B "Here Comes the Bride"

(Open)

(Drum roll) *f*

C Bride and Groom's Song (as selected)

Empty musical staves for the Bride and Groom's Song.

D "Daddy's Little Girl"

Opt. ending Opt. beginning for "Boy of Mine" **BUCKET** Trpts soli segue

16 8 8 3

(Trombones) (Piano) (Trombones) (Saxes) *mf*

E "Boy of Mine"

Opt. ending Opt. beginning for "Sweetheart X" 4 segue

(Piano)

(Trombones)

F "Sweetheart of Sigma Chi" **CUP**

15

(Saxes) *mf*

(saxes)

G Toast To the Newly-Weds - Possibly preceded by Fanfare
 Dinner is served. Band plays Dinner Music.

H "Gimme A Little Kiss"
 (saxes) Kiss Kiss (on Horn)

I "The Bride Cuts The Cake"
 (saxes) 16 (Trombs.) 16 #15 (Piano)

Soli

J "Ain't She Sweet" (Str. Mute) rit.

2. (Open)

K "Here Comes the Bride" (Bride throws bouquet)

L "The Stripper"

M "Stout-hearted Men"

Marcato

N "Funeral March" (Groom throws garter)

Tacit

(Drums) (Trombones)

O "Higher and Higher"

As Directed

p *cresc. and accel.* - - - -

(Repeat it necessary)

ff

Trumpet 3

WEDDING RECEPTION ROUTINE

Fanfare

WATCH FOR CUT-OFFS!

"A Pretty Girl"

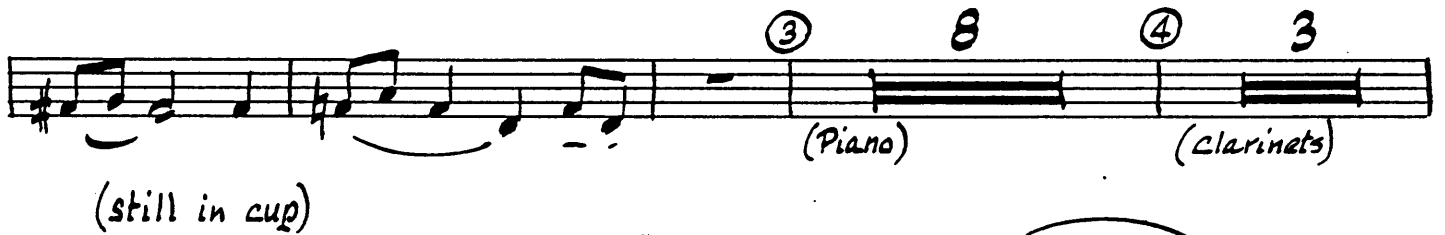

B "Here Comes the Bride"

B **Open**

(Drum roll)

C Bride and Groom's Song (as selected)

D "Daddy's Little Girl"

Opt. ending | Opt. beginning for "Boy of Mine" | **Bucket** *trpt. soli* **Segue**

16 8 8 3

(Trombones) (Piano) (Trombones) (Saxes)

mf

E "Boy of Mine"

7

(Piano)

Opt. ending | Opt. beginning for "Sweetheart SX" 4 **Segue**

(Trombones)

F "Sweetheart of Sigma Chi"

Cup

15

(Saxes)

mf

(Saxes) 12

G Toast to the Newlyweds - Possibly preceded by Fanfare.

Dinner is served. Band plays Dinner Music

H "Gimme A Little Kiss"

(Saxes) KISS KISS (on Horn)

I "The Bride Cuts The Cake"

(Saxes) 16 (Trombs.) 16 (Piano) 15

Soli

1. 2. rit.

J "Ain't She Sweet" Str. Mute

1. 3 2. OPEN

5

"Here Comes the Bride" (Bride throws bouquet)

(Drum roll)

"The Stripper"

"Stout-hearted Hen"

Marcato

N "Funeral March" (Groom throws garter)

Tacit

(Drums) (Trombones)

O "Higher and Higher"

As Directed

p *cresc. and accel.*

(Repeat if necessary)

ff

Trumpet 4

WEDDING RECEPTION ROUTINE

Fanfare

WATCH FOR CUT-OFFS!

A "A Pretty Girl"

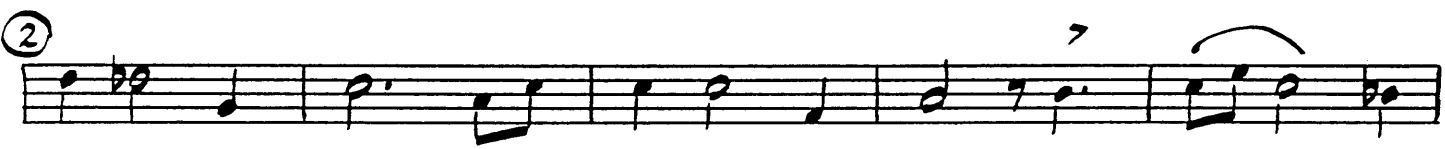

(still in cup)

7 3

D.C. if needed

"Here Comes the Bride"

(Doubling on 1st Trpt.)

(Drum roll)

Bride and Groom's Song (as selected)

"Daddy's Little Girl"

Opt. ending

Opt. beginning for "Boy of Mine" Trpts. soli Segue

Bucket

"Boy of Mine"

Opt. ending

Opt. beginning for "Sweetheart Ex" 4 Segue

"Sweetheart of Sigma Chi"

Wedding - Tpt. 4 - P. 3

(saxes) 12

G Toast to the Newlyweds - Possibly preceded by Fanfare

Dinner is served. Band plays Dinner Music

H "Gimme A Little Kiss"

(saxes) Kiss Kiss (on Horn)

I "The Bride Cuts The Cake"

(saxes) 4 (trombs) 16 (piano) 15

Soli

1. 2.

J "Ain't She Sweet" (Str. Mute)

3 rit.

OPEN

5

"Here Comes the Bride" (Bride throws bouquet)

K

(Drum roll)

"The Stripper"

L

"Stout-Hearted Men"

M

Marcato

N "Funeral March" (Groom throws garter)

Tacit

(Drums) (Trombones)

O "Higher and Higher"

As Directed

cresc. and accel.

(Repeat if necessary)

ff

Trombone 1

WEDDING RECEPTION ROUTINE

Fanfare

WATCH FOR CUT-OFFS!

A "A Pretty Girl" **tight cup**

(Clarinet) mp

(Piano) (Clarinet)

(still in cup)

B 15 (still in cup) **6**

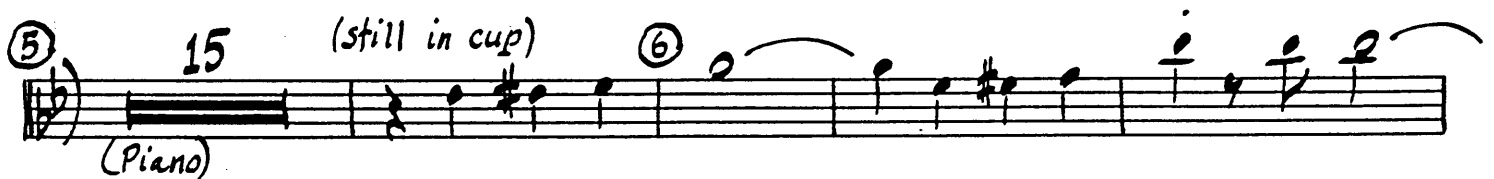

(Piano)

(Piano)

D.C. it needed

Wedding - Tromb 1 - pg 2

B "Here Comes the Bride"

Open

(Drum roll) *f*

C Bride and Groom's Song - as selected

D "Daddy's Little Girl"

Tromb. 2 Solo

mf
Soli-Lead

mf
Soli-Lead

(Piano)

Opt. ending

Opt. beginning for "Boy of Mine" segue

4

Opt. ending

Opt. beginning for "Sweetheart of Sigma Chi" segue

(Saxes)

E "Boy of Mine" 35

mf
Soli-Lead

Segue

(Trumpets)

F "Sweetheart of Sigma Chi" 15

(Cup)

(Saxes)

12

(Saxes)

G Toast to the Newlyweds. - Possibly preceded by Fanfare.
 Dinner is served. Band plays Dinner Music.

H "Gimme A Little Kiss"
 (saxes) Kiss Kiss (on Horn)

I "The Bride Cuts the Cake" UNIS soli
 (saxes)

1.
 2.
 16 15
 (piano) (trpts) rit.

Continuation of the musical notation for 'The Bride Cuts the Cake', showing first and second endings. It includes a measure rest of 16 measures, a key signature change to Bb, and a measure rest of 15 measures. Performance markings include '(piano)', '(trpts)', and 'rit.'.

J "Ain't She Sweet" Str. Mute (piano) (trpts) rit.

1. 2. open

First and second endings for 'Ain't She Sweet'. The second ending is marked 'open'.

Continuation of the musical notation for 'Ain't She Sweet'.

Continuation of the musical notation for 'Ain't She Sweet', ending with a measure rest of 5 measures.

Wedding - 1 Tromb - P. 3.

"Here Comes the Bride" (Bride throws bouquet)

K

"The Stripper"

L

"Stout-Hearted Men"

M

Marcato

unis. - soli

sim.

Wedding - Tromb. 1 - p. 5

"Funeral March" (Groom throws garter)
Largo
(Drums)

"Higher and Higher"
As Directed
cresc. and accel. - - - -
(Repeat if necessary)

Trombone 2

WEDDING RECEPTION ROUTINE

Fanfare

WATCH FOR CUT-OFFS!

A "A Pretty Girl" (1) (Clarinets) **6** (Tight cup) mp

(2)

(3) 8 (Piano) (4) 3 (Clarinets)

(still in cup)

(5) 15 (Piano) (still in cup) (6)

(7) 3 (Piano)

D.C. if needed

B "Here Comes the Bride"

(Drum roll) *f* *Open*

C Bride and Groom's Song - as selected

D "Daddy's Little Girl"

SOLO *mf*

Trb. soli

7 *(Piano)*

Opt. ending *Optional beginning for "Boy of Mine" segue* *(Saxes)*

E "Boy of Mine"

Opt. beginning for "Sweetheart of Ex" soli

35 *Opt ending* *mf* *Segue*

F "Sweetheart of Sigma Chi" *(Cup)*

15 *mf*

12 *(Saxes)*

G) Toast to the Newlyweds - Possibly preceded by Fanfare.

Dinner is served. Band plays Dinner Music

H) "Gimme A Little Kiss"

I) "The Bride Cuts The Cake" unis soli

J) "Aint She Sweet" (Str. Mute) (Tpts) rit.

Wedding - Tromb. 2 - p. 5

K "Here Comes the Bride" (Bride throws bouquet)

(Drum roll)

L "The Stripper"

gliss.

1. gliss. gliss.

2.

gliss. gliss.

M "Stout-hearted Men"

Marcato unis soli sim.

Wedding Tromb. 2 - p. 5

"Funeral March" (Groom throws garter)

"Higher and Higher"

As Directed

Trombone 3

WEDDING RECEPTION ROUTINE

Fanfare

WATCH FOR CUT-OFFS!

A "A Pretty Girl"

D.C. if needed

B "Here Comes the Bride" *Open*
 (Drum roll) *f*

C "Bride and Groom's Song - as selected"

Two empty musical staves for the 'Bride and Groom's Song' section.

D "Daddy's Little Girl" *7* *sol*
 (2nd Tromb. solo) *mf*

E "Boy of Mine" *35* *opt. ending* *mf*
 (Trumpets) *mf* *Opt. beginning for "Sweetheart of SX"* *Segue*

F "Sweetheart of Sigma Chi" *15* *Cup* *mf*
 (Saxes) *mf* *12* (Saxes)

G Toast to the Newlyweds - Possibly preceded by Fanfare
Dinner is served. Band plays Dinner Music

H "Gimme A Little Kiss"
Kiss Kiss (on Horn)

I "The Bride Cuts The Cake" unis ed

1.

2.

J "Ain't She Sweet" (Str. Mute)

1. (Open)
2.

"Here Comes the Bride"

K

"The Stripper"

L

"Stout-Hearted Men"

M

Marcato unis. soli sim.

Wedding - Tromb. 3 - p. 5

A single musical staff in treble clef with a key signature of one flat (Bb). It contains a melodic line of eighth and sixteenth notes, ending with a fermata over a whole note.

A single musical staff in treble clef with a key signature of one flat (Bb). It contains a melodic line of eighth and sixteenth notes, ending with a fermata over a whole note.

A single musical staff in treble clef with a key signature of one flat (Bb). It contains a melodic line of eighth and sixteenth notes, ending with a fermata over a whole note.

N "Funeral March" (Groom throws garter)

O "Higher and Higher"

As Directed

Trombone 4

WEDDING RECEPTION ROUTE

Fanfare

WATCH FOR CUT-OFFS!

"A Pretty Girl"

A 1 6 tight cup

2

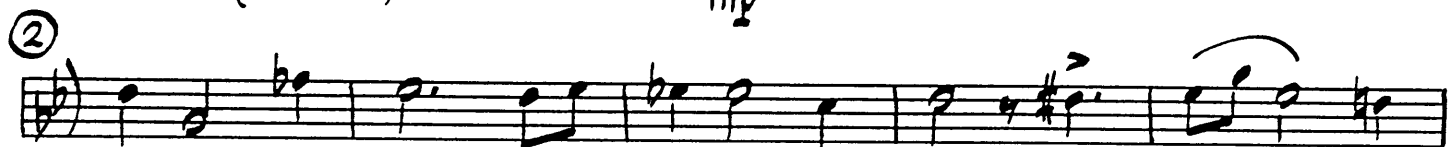

3 8 4 3

(still in cup)

5 15 (still in cup) 6

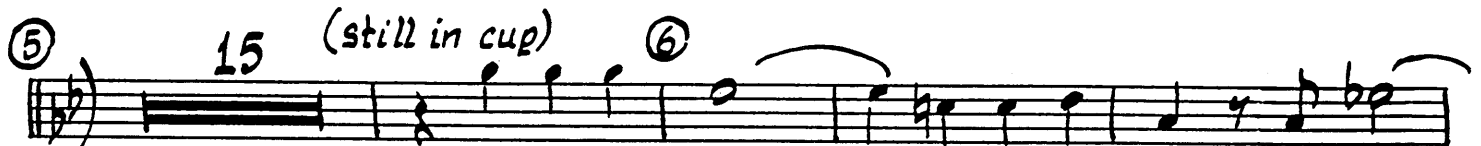

7 3

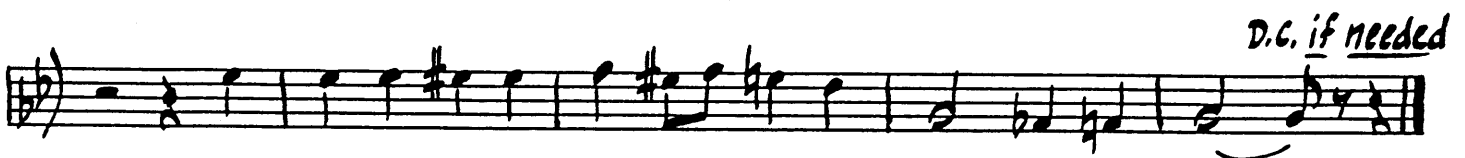

D.C. if needed

B "Here Comes the Bride"

(Drum roll) *f* *Open*

C Bride and Groom's song - as selected

Two empty musical staves for the 'Bride and Groom's song' section.

D "Daddy's Little Girl"

7 *soli* *mf*

(2nd Tromb. solo)

7 *Piano*

Opt. ending | Opt. beginning for "Boy of Mine" *Segue*

(Saxes)

E "Boy of Mine"

35 Opt. ending

(Trumpets) *mf*

Opt. beginning for "Sweetheart of Sigma Chi" *Segue*

F "Sweetheart of Sigma Chi"

15

(Saxes) *mf* *Cup*

12

Saxes

G Toast to the Newlyweds - Possibly preceded by Fanfare.

Dinner is served. Band plays Dinner Music

H "Gimme A Little Kiss"

I "The Bride Cuts The Cake"

J "Ain't She Sweet"

(Str. Mute.)

(Piano)

(Tpts)

Rit.

K "Here Comes the Bride" (Bride throws bouquet)

L "The Stripper" gliss.

M "Stout-Hearted Men"

Marcato unis. soli sim.

Wedding - Tromb 4 - p. 5

"Funeral March" (Groom throws garter)

Largo

(Drums)

"Higher and Higher"

As Directed

p

cresc. and accel. - - -

(Repeat it necessary)

Piano

WEDDING RECEPTION ROUTINE

Fanfare

E^b $Dm7$ $Cm7$ $B7^{+9}$ B^b $\frac{9}{6}$

WATCH FOR CUT-OFFS!

A "A Pretty Girl"

① $C7$ $E7$ $F7$ $Cm9$ $F7$ (-9) B^bMa7 B^b6

(Clarinets)

$A7$ B^b B^bMa9 B^b6 ② $Fm7$ B^b7 E^b E^bm A^b9

(Brass)

B^b $B7$ $C7$ B^o $C7$ $F7$ $Cm7$ $F7$ $SUS.$ SOLO ---

③ $C7$ $E7$ $F7$ $Cm9$ $F9$ (-9) B^bMa7 B^b6

$Fm7$ B^b7 E^b $G7$ Cm $Bm7$ $Cm7$ $A7$ $D7$

END SOLO ↓

(Clarinets)

$G7$ Cm Cm A^b7 $F7$ $Cm7$ $F7$ B^b E^o $F7$ SOLO ---

Piano-Wedding-p.2

⑤

C7 E7 F7 Cm9 F7 F7⁹ B^bM^bA7 B^b6 A7 B^b6

B^b Fm7 B^b7 E^b E^bm6

----- END SOLO -----

B^b B7 C7 B^o C7 F7 Cm7 F7^{sus} B^b G^b7 D^b6

(Brass)

⑥

C7 E7 F7 Cm7 G^b9 F9 (-9) B^bM^bA7 B^b6 Fm7 B^b7

E^b G7/D Cm SOLO -----

Bm7 Cm7 A7 D7 G7

END SOLO

Cm A^b7 F7 Cm7 F7 B^b A^b A B^b D.C. if needed

(Ens.)

B "Here Comes the Bride"

(Drum roll) f

B^b B^b F7 B^b B^b E^b B^b Gm C7 F7

B^b B^b F7 B^b B^b Dm Gm Cm7 F7 B^b

C Bride and Groom's Song - as selected

D "Daddy's Little Girl"

E "Boy of Mine"

Piano-Wedding p.4

Em7 $\frac{3}{4}$ Dm7 G7 C Ma9 C6 END SOLO

C A7⁻⁹ SUS A7 D9 $\frac{3}{4}$ Dm7_G G7 G+7

C Ma9 $\frac{3}{4}$ Dm7 Dm7 G7⁻⁹ C Opt. ending $\frac{3}{4}$

Opt. beginning for "Sweetheart of Sigma" Em7 Eb9 Ab Dm7 G7 segue

F "Sweetheart of Sigma Chi"

C E7 (+11) A9 A7⁻⁹ A7 Dm7 B° A7⁻⁹

Dm7 $\frac{3}{4}$ Dm7 G7 G+7 C Am7

D7 Bm7 D7 Dm7 Ab9 G7 G+7 C E7 Bb9⁺¹¹

A9 Bb° A7⁻⁹ A7 Dm7 A7⁻⁹+5 F A7 Dm7

C° B7⁻⁹ C C7 A+7 (-9) D7 G Dm7

C (out) F (out) Dm7⁻⁵ (out) C Ma9

G Toast To The Newlyweds - Possibly preceded by Fanfare.

Dinner is Served. Band plays Dinner Music

H "Gimme A Little Kiss" (Solo Sax)
 Eb 3 Fm7 Fm7 Bb7 Eb
 (Saxes)

I "The Bride Cuts The Cake"
 F F F
 (Saxes)

Gb (Trombones)
 Gb Ebm Eb7m7 Ab7 Db7 Gb Db7 Gb D7

(Solo) G
 G Em Eb7m7 A7 D7 G D7 G Eb7 (END Solo)

Ab (Trumpets)

Ab Fm Fm7 Bb7 Eb7 Ab Eb7 Ab (If more time needed continue in Ab until cut-off.)
 Rit.

J "Ain't She Sweet" Eb B7 Bb7 Eb B7 Bb7

(8vb)

Eb G7 C7 C+7⁻⁹ F7 Bb7 1. Eb out 2. Eb A9⁻⁵

Ab9 Eb Ab9

Eb E^o Fm7 (out) Eb B7 Bb7 2

Eb G7 C C+7⁻⁹ F7 Bb Eb (Guy Lombardo ending)

K "Here Comes the Bride" (Bride throws bouquet)

(Drum roll)

Bb Bb F7 Bb Bb Dm Gm Cm7 F7 Bb

L "The Stripper" Low-down Blues

F Bbm6 Eb9 F F9 E9 Eb9 D9

G9 C9 1. F Db7 Gm7 Db4 C9

2. F F9 F^o Bbm6 F F^o F7

G7 C7 Gm7 C° C7 F Bbm6 Eb9 F

F7 E7 Eb7 D7 G9 C9 F Db7 Gm7 Gb7 F ^

M "Stout-Hearted Men"

Marcato Bb. sim. Cm7 F7 Cm7 F7

Bb F7 Bb Bb G7 Cm (out)

F7 Cm7 F7 Bb F7 Cm7 F° F7 Bb

F7 Cm7 F7 Bb F7 Cm7 F7 Bb Cm7 Bb

N "Funeral March" (Groom throws garter)

Largo Drums

O "Higher and Higher"

As Directed p cresc. and accel. - - - - - ff (Repeat if necessary)

F° F#° G° A° A#° B° C° C#° D° Eb° E° F#°

Bass

WEDDING RECEPTION ROUTIN

Fanfare

WATCH FOR CUT-OFFS!

A "A Pretty Girl"

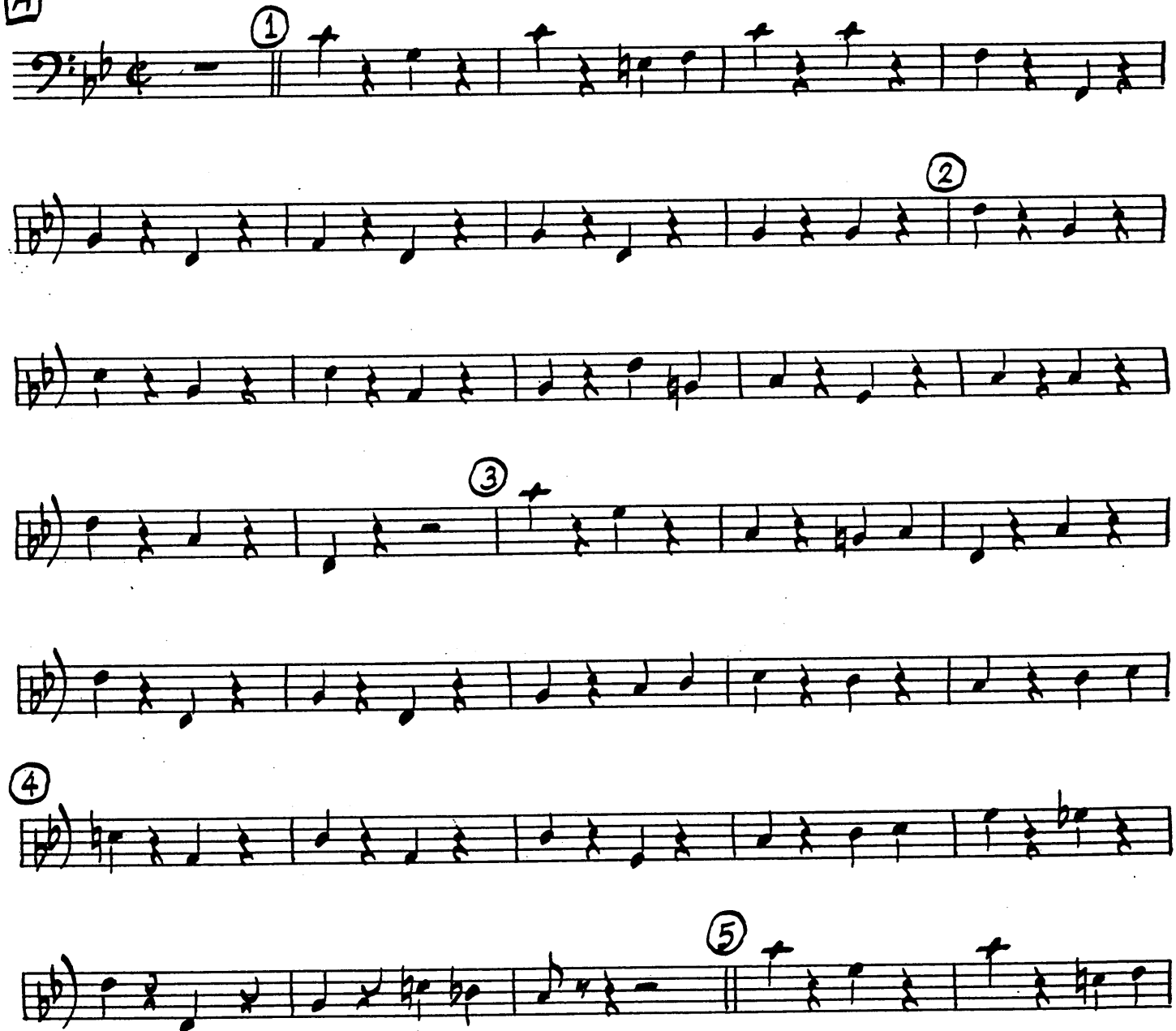

Bass-Wedding -p. 2

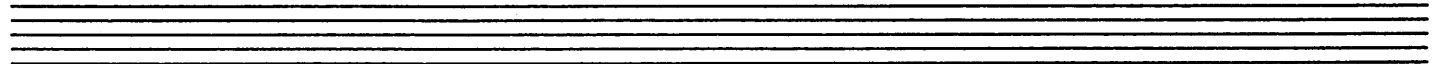

B "Here Comes the Bride"

C Bride and Groom's Song - as selected

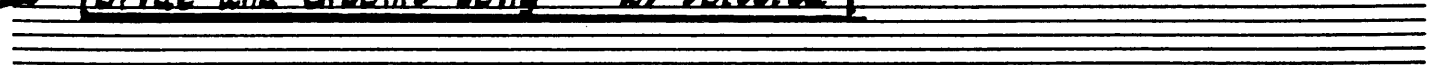

D "Daddy's Little Girl"

Opt. ending

Opt. beginning
for "Boy of Mine"

segue

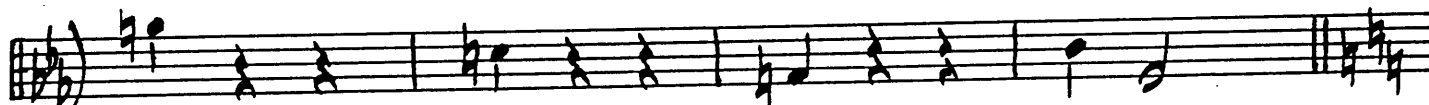

E "Boy of Mine"

Wedding-Bass P. 4

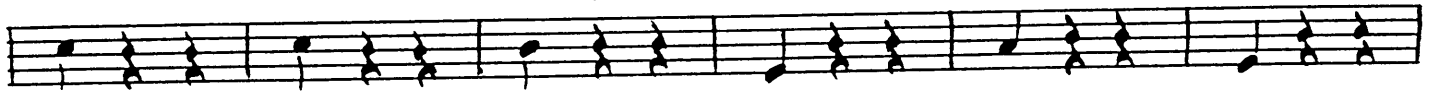

Opt. ending
Opt. beginning
for "Sweetheart
of SX"

Segue

F "Sweetheart of Sigma Chi"

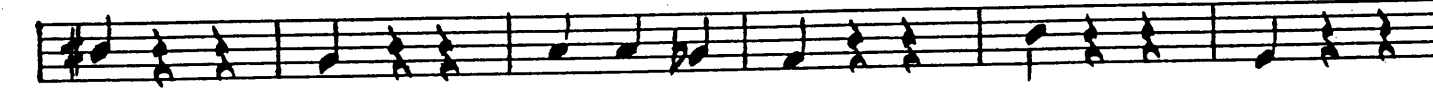
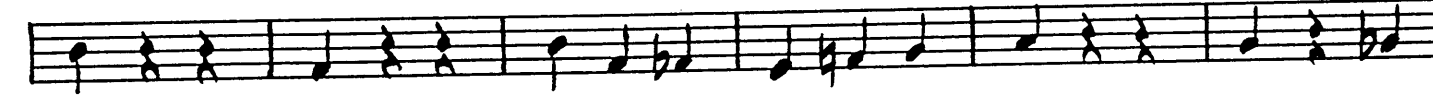

G Toast to the Newlyweds - Possibly preceded by Fanfare

Dinner is served. Band plays Dinner Music.

H "Gimme A Little Kiss"

J "Ain't She Sweet"

Wedding - Bass - p.b

(Guy Lombardo ending)

R "Here Comes the Bride" (The Bride throws bouquet)

L "The Stripper"

Empty musical staff.

Empty musical staff.

Wedding - Bass p. 7

"Stout-Hearted Men"

Marcato

sim.

M

"Funeral March" (Groom throws garter)

Largo

(Drums)

N

"Higher and Higher"

As Directed

cresc. and accel. - - -
(Repeat if necessary)

O

Drums

WEDDING RECEPTION ROUTINE

Fanfare

WATCH FOR CUT-OFFS!

A "A Pretty Girl"

solo *mf* Brushes

③ Play 6 more

④ 6 more

⑤ Play 15 more

⑥ Play 7 more

⑦ Play 6 more

choke

To stick

B "Here Comes the Bride"

solo (on cue) *sfz*

C "Bride and Groom's Song - as selected"

Wedding - Drums - p. 2

D "Daddy's Little Girl"
(Brushes)
Play 30 Bars Waltz

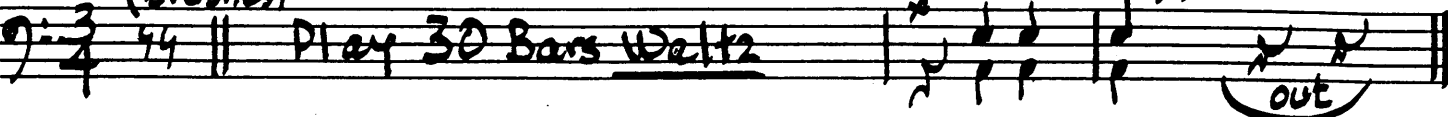

Opt. ending
Opt. intro for "Boy of Mine"
out

Play 4 Bars Waltz
segue

E "Boy of Mine"
Play 35 Bars Waltz

opt. ending
opt. intro for "Sweetheart..."
segue

F "Sweetheart of Sigma Chi"
Play 31 Bars Waltz

G Toast to the Newlyweds - Possibly preceded by Fanfare.
Dinner is served - Band plays Dinner Music.

H "Gimme A Little Kiss"

I "The Bride Cuts The Cake"

1. Musical notation for first ending of "The Bride Cuts The Cake".
2. Musical notation for second ending of "The Bride Cuts The Cake".

Repeat the above 3 more times. then to last ending
Fine.
Rit.

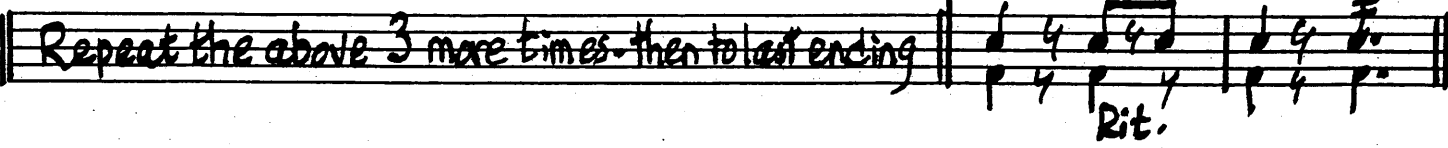

Wedding - Drums p. 3

J "Ain't She Sweet"

2-Beat

Play 7 BARS

1. Choke small cymb.

(Vo - Do - De - Oh)

2.

Play 7 BARS

SOLO

Choke small cymb. (Guy Lombardo ending)

Play 7 BARS

K "Here Comes the Bride"

B.O. out

Bouquet is thrown + caught

L "The Stripper"

T.T.

1. cym.

2.

Tom-toms (Heavy)

SOLO

SOLO

cymb.

5.D. 3

Heavy rim shots

R.S.

"Stout-Hearted Men"

M *Marcato*

"Funeral March" (Groom throws garter)

N

"Higher and Higher"

O *As Directed*

Guitar

WEDDING RECEPTION ROUTINE

Fanfare

Chords: E^b $Dm7$ $Cm7$ $B7^{+9}$ B^b9_6

WATCH FOR CUT-OFFS!

A "A Pretty Girl"

Chords: B^bMa7 B^b6 $A7$ B^b B^bMa9 B^b6 $Fm7$ B^b7 E^b

Chords: E^bm6 A^b9 B^b $B7$ $C7$ B^0 $C7$ $F7$ $Cm7$ $F7_{sus}$

3

Chords: $C7$ $E7$ $F7$ $Cm9$ $F13$ $F7^{-9}$ B^bMa7 B^b6

4

Chords: $Fm7$ B^b7 E^b $\frac{G7}{D}$ Cm $Bm7$ $Cm7$ $A7$ $D7$ $G7$

5

Chords: Cm Cm A^b7 $F7$ $Cm7$ $F7$ B^b E^0 $F7$

5

Chords: $C7$ $E7$ $F7$ $Cm9$ $F7$ $F7^{-9}$ B^bMa7 B^b6

wedding - Guitar p.2

A7 B^b B^b Fm7 B^b7 E^b E^bm6

B^b B7 C7 B^o C7 F Cm7 F7 sus B^b G^b7 D^b7

⑥ C7 E7 F7 Cm9 G^b9 F13 F7⁻⁹ B^bMaj7 B^b6

Fm7 B^b7 E^b G7/D Cm Bm7 Cm7 A7 D7 G7

Cm Cm A^b7 F7 Cm7 F7 B^b A^b6 A6 B^b6

D.C. if needed

B "Here Comes the Bride"

B^b B^b F7 B^b B^b E^b B^b Gm C7 F7

(Drum roll)

B^b B^b F7 B^b B^b Dm Gm Cm7 F7 B^b

C Bride and Groom's Song - as selected

D "Daddy's Little Girl"

E "Boy of Mine"

G7 C Ma9 C6 C A7⁻⁹_{SUS} A7 D9

Dm7_G G7 G+7 C Ma9 Dm7 G7⁻⁹ C^{Opt. ending} RR

Opt. beginning for "Sweetheart of Sigma Chi"
Em7 Eb9 Ab Dm7 G7 Segue

F "Sweetheart of Sigma Chi"
C E7 (+11) A9 A7⁻⁹ A7 Dm7 B° A7⁻⁹

Dm7 Dm7 G7 G+7 C Am7

D7 Bm7 D7 Dm7 Ab9 G9 G+7 C E7 Bb9⁺¹¹

A9 Bb° A7⁻⁹ A7 Dm7 A+7⁻⁹ F A7 Dm7

C° B7⁻⁹ C C7 A+7⁻⁹ D7 G Dm7

C (out) F (out) Dm7⁻⁵ (out) C Ma9

G) Toast to the Newlyweds - Possibly preceded by Fantare.

Dinner is Served. Band plays Dinner Music

H) "Gimme A Little Kiss"

I) "The Bride Cuts The Cake"

Wedding - Guitar - P. 6

J

"Ain't She Sweet"

Chord progression for "Ain't She Sweet":

Line 1: Eb B7 Bb7 Bb7 2 Eb G7 C7 C+7⁻⁹

Line 2: F7 Bb7 | 1. Eb (out) | 2. Eb A9⁻⁵ Ab7 Eb

Line 3: Eb A9⁻⁵ Ab7 Eb E° Fm7 (out)

Line 4: Eb B7 Bb Bb7 2 Eb G7 C7 C+7⁻⁹ F7 Bb Eb (Guy Lombardo ending)

K

"Here Comes the Bride"

(Bride throws bouquet)

Chord progression for "Here Comes the Bride":

Line 1: Bb Bb F7 Bb Bb Dm Gm Cm7 F7 Bb

Line 2: (Drum roll)

L

"The Stripper"

Chord progression for "The Stripper":

Line 1: F Bbm6 Eb9 F F9 E9 Eb9 D9

Line 2: G9 C9 | 1. F Db7 Gm7 Db+ C9

Line 3: 2. F F9 F° Bbm6 F F° F7 F9 E° F7 2

G7 C7 Gm7 C° C7 F Bbm6 Eb9 F

F7 E7 Eb7 D7 G9 C9 F Db7 Gm7 G7 F

M "Stout-Hearted Men"

Marcato Bb (sim.) Cm F7 Cm7 F7

Bb F7 Bb Bb G7 Cm out

F7 Cm7 F7 Bb F7 Cm7 F° F7 Bb

F7 Cm7 F7 Bb F7 Cm7 F7 Cm7/Bb Bb

N "Funeral March" (Groom throws garter)

Tacit

Drums (Trombones)

O "Higher and Higher"

As Directed

F° F#° G° Ab° A° Bb° B° C° C#° D° Eb° E° F#° (Repeat if necessary)

p cresc. and accel. ----- ff

WEDDING RECEPTION ROUTINE

FANFARE (May be repeated at various times during the wedding reception)

- (A) A PRETTY GIRL (Entrance of the wedding party - introductions) (Play till cut; repeat if necessary)
- (B) HERE COMES THE BRIDE (Introduction of bride and groom)
- (C) FIRST DANCE OF THE BRIDE AND GROOM (Insert bridal couple's song selection here)
- (D) DADDY'S LITTLE GIRL (Dance of Bride and her father) (Another selection might be inserted here)
- (E) BOY OF MINE (Dance of groom and his mother) (Another selection might be inserted here)
- (F) SWEETHART OF SIGMA CHI (Entire wedding party is invited to dance)
- (G) TOAST TO THE NEWLY-WEDS (Possibly preceded by FANFARE)
- (H) GIMME A LITTLE KISS (The bride and groom kiss - this may be repeated intermittently during dinner as guests call for kisses.
- (I) THE BRIDE CUTS THE CAKE (Cake-cutting ceremony)
- (J) AIN'T SHE SWEET (Single girls line up to catch bouquet)
- (K) HERE COMES THE BRIDE (The bride throws the bouquet to the single girls)
- (L) THE STRIPPER (The groom removes the bride's garter)
- (M) STOUT-HEARTED MEN (Single men line up to catch the bride's garter)
- (N) FUNERAL MARCH (The groom throws the bride's garter to the single men)
- (O) HIGHER AND HIGHER (The man who caught the garter puts it on the girl who caught the bouquet)

Conductor

WEDDING RECEPTION ROUT

Fanfare *Brightly*

Brass

SAXES

A ENTRANCE OF WEDDING PARTY - INTRODUCTION OF BRIDESMAIDS, ESCORTS, MAID OF HONOR, BEST MAN, ETC. (WHILE BAND PLAYS).

"A Pretty Girl"

PLAY TILL CUT, REPEATING AS NECESSARY

Cymb.

Clarinet

1

Brass Soli

2

Brass (in cups)

Piano

3

Clars.

4

Brass

Piano

5

Brass

6

Wedding-Conductor - p. 2.

B INTRODUCTION OF BRIDE AND GROOM

C BRIDE & GROOM DANCE TO SONG OF THEIR SELECTION

D BRIDE & HER FATHER DANCE

Trombones

Opt. ending | Opt. beginning for "Boy of Mine" | Saxes | Trpts. segue

E GROOM & HIS MOTHER DANCE
"Boy of Mine"

Trpts. (in buckets)

Piano | Trpts.

Opt. ending | Opt. beginning for "Sweetheart of SX" | segue

F ENTIRE WEDDING PARTY DANCES
"Sweetheart of Sigma Chi"

Trombs. | Saxes

Sax soli - Clar. lead | Brass-in cups

Saxes

G TOAST TO THE NEWLYWEDS (POSSIBLY PRECEDED BY FANFARE)

DINNER IS SERVED. BAND PLAYS DINNER MUSIC.

BRIDE & GROOM KISS

H "Gimme A Little Kiss" (This may be repeated intermittently during dinner) Kiss Kiss (on horns)

I CAKE CUTTING CEREMONY
"The Bride Cuts The Cake"

J SINGLE GIRLS LINE UP TO CATCH BOUQUET.

(Saxes)

K BRIDE THROWS BOUQUET "Here Comes the Bride"

(Drums)

(ENS.)

L GROOM REMOVES GARTER "The Stripper" Low-down Blues tempo

(Trbs.) gliss.

(ENS.)

1.

2.

(Saxes)

Brass

Tom-toms (solo)

Multiple staves of musical notation for "The Stripper". The first staff is in treble clef and includes a tritone part with a glissando. The second staff has a first ending bracket. The third staff has a second ending bracket and includes a brass part and a solo for tom-toms. The fourth and fifth staves continue the saxophone and brass parts. The sixth staff includes a drum part with plus signs (+) above the notes.

SINGLE MEN LINE UP TO CATCH GARTER

M "Stout-Hearted Men"

N GROOM THROWS GARTER

"Funeral March"

O BOY PUTS GARTER ON GIRL

"Higher and Higher"

As Dictated

Repeat as necessary (see below)

The fun in this part of the festivities may be heightened as follows:

As the boy starts to put on the garter, announce that there is extra good luck if he can put it up one leg and down the other.

After he has put the garter on, cry out "HOLD IT! HOLD IT!" (pause) "Wrong leg - you'll have to do it over again!" Repeat [O].